Start SHREDDING Today with THIS Simple Riff

Eddie Haddad

Here's the tab for the riff that will get you SHREDDING!
Each line of tab shows you the same riff in 3 different octaves in the order of:
lower, middle, and upper. Happy shredding!

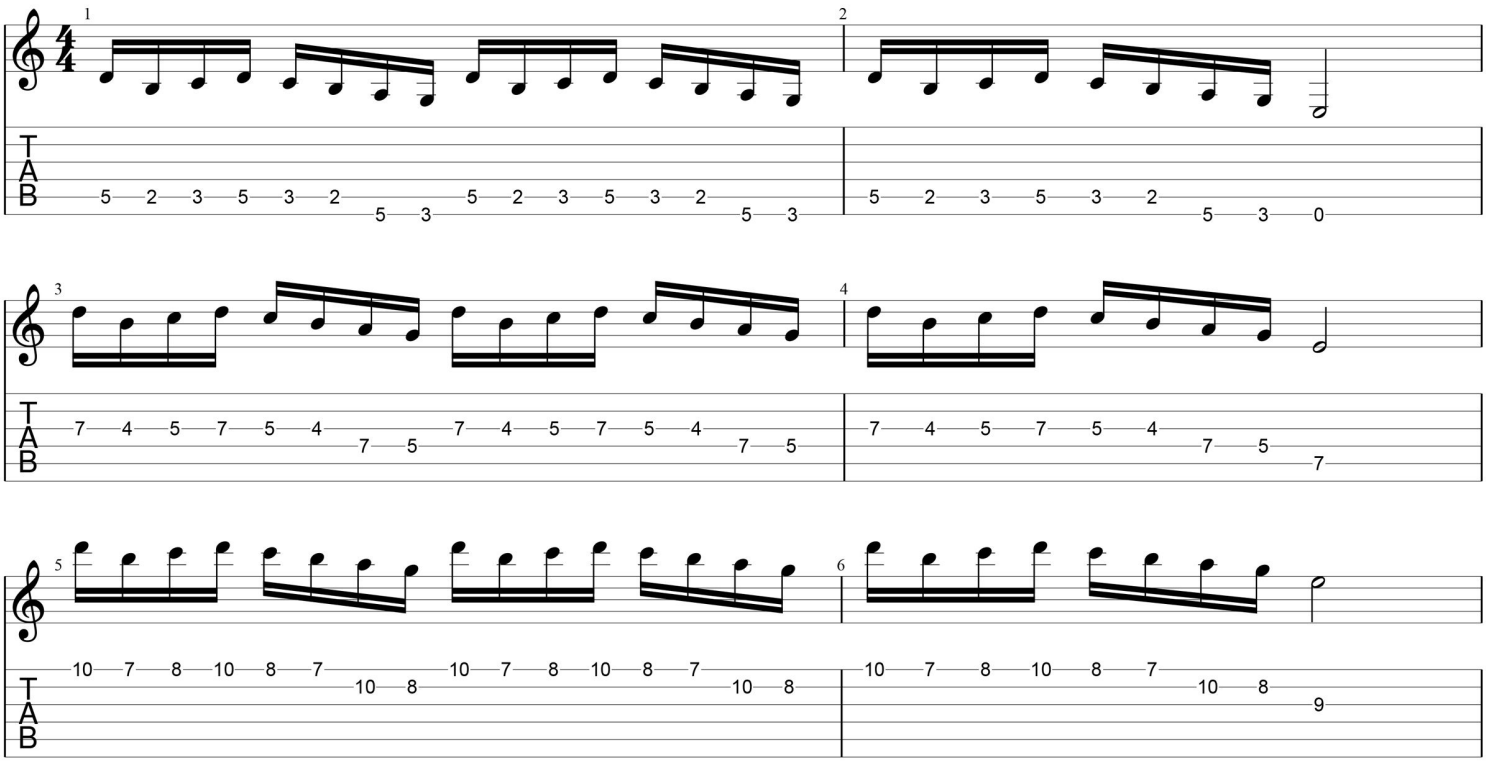

Copyright © 2021
Guitar Mastery Method ® - All Rights Reserved